



International Atlantic Residency Exchange Artlink Residency Guidelines and Application Form

For Visual Artists living and/or working in Newfoundland & Labrador interested in traveling to Ireland

Location: Artlink, Fort Dunree, Donegal, Ireland

Duration: 4 weeks

Dates: April - November 2023

Deadline: 28th February 2023

Artlink are offering an opportunities for a Visual Artist to take part in a **paid artist residency** at Fort Dunree, Donegal, Ireland, in 2023. Applications are open to professional visual artists working in any discipline.

About Artlink

Artlink is a thriving artist-led visual arts organisation, formed in 1992, based at Fort Dunree, Inishowen, County Donegal. It exists to support the ambitions of local, national and international artists at all stages of their professional career. Artlink makes a valuable contribution towards the creative development and wellbeing of the local community and helps build a strong sustainable culture and economy in the region. This is achieved through a programme of regional, national and international exchanges and residencies, solo exhibitions by local artists, practical creative workshops and participatory community events. In an area packed with ancient history and breathtaking scenery, Artlink connects and inspires people to produce creative projects uniquely rooted in 'place' and inspired by this rural, coastal context.

At Artlink we want to nurture and reflect upon a new rhythm; a new way of working, a new routine, which :

- is informed by the Celtic Agrarian Calendar to reconnect us with natural rhythms , the seasons, the tides, the place where we are
- acknowledges our unique position as a frontier and our relationship with the border on this island as we witness the transition through Brexit, we reconsider how we define ourselves and are defined by our edges
- is informed by the learned, seasonal practices of Artlink's international partners in Newfoundland, Iceland and Norway
- embraces the importance of planning times of inactivity as well as activity
- listens to the natural rhythms; slowing down and reflecting more before moving on
- questions Artlink's programmes; asking, does this programme really help us to nurture artists or just tie people down in activity for activity's sake?
- values and appreciates creative processes and indeterminacy



The ideal artist for this residency will be exploring or have a practice centred on the rhythm of the seasons in relation to the land.

Residencies

Artists in residence must be available for **four weeks** between **April to November 2023**. Throughout Artlink's programme in 2023 our aim is to make art in the area more visible and more physically accessible to enhance the cultural experience of local people and visitors, and to complement the exceptional natural features and rich resources of the site.

The artist residencies are open to professional Visual Artists working in any discipline including but not limited to: sculpture, photography, painting, installation, and video. We are specifically looking to work with artists working with the natural environment in relation to the seasons. Collaborations are welcome, please provide statements for each individual within the collaboration.

Resident artists are expected to actively create within the studio space for at least 20 hours a week and be willing to hold open studio hours with the public for a minimum of one day a week. During the residency artists are expected to develop new work or new ideas based on the unique site, and engage with local artists and Artlink members. Public engagement could be through presenting artist talks, workshops, demonstrations or other events.

Fees

Artists will be paid a **residency fee of €6500** for undertaking the residency. The residency fee covers all flights, accommodation, transport, materials, living expenses and artist's fee. The selected artists are responsible for arranging their own accommodation and travel arrangements and managing their budget as appropriate.

Resources

Artlink will offer time, space and professional support for work, reflection, research and experimentation.

Facilities available

- Links to the local community
- 24-hour secure access to studio space
- Broadband Internet (intermittent)
- Alternative photographic processing kit (hinged back printing-out frames 1 x 20"x16", 4 x 12"x16", UV light, flat hake brushes, weighing scales, thermometers, glass cylinders, developing trays up to 20 x 16, print washer)
- Digital Imaging Suite
- Colour Printer
- Technical assistance
- "The Potting Shed" community garden and studio
- Digital projector
- Large flat screen monitor

- Glass kiln
- Ceramic kiln

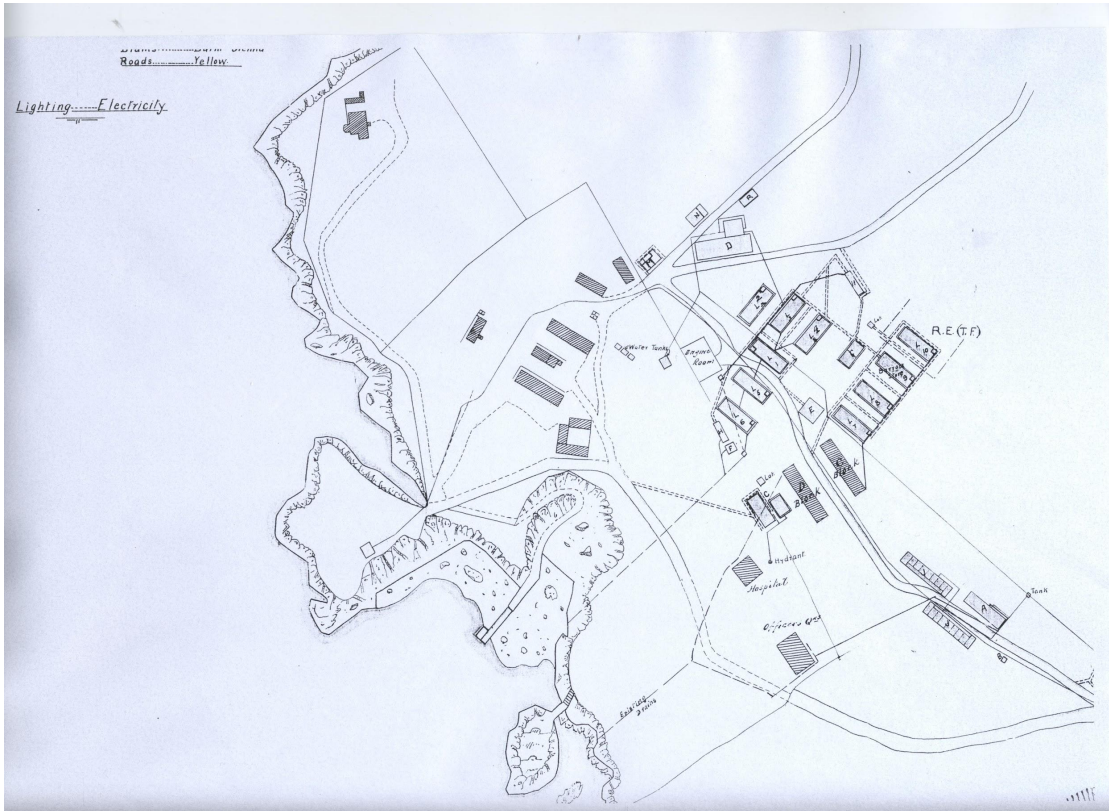

Fort Dunree Site map

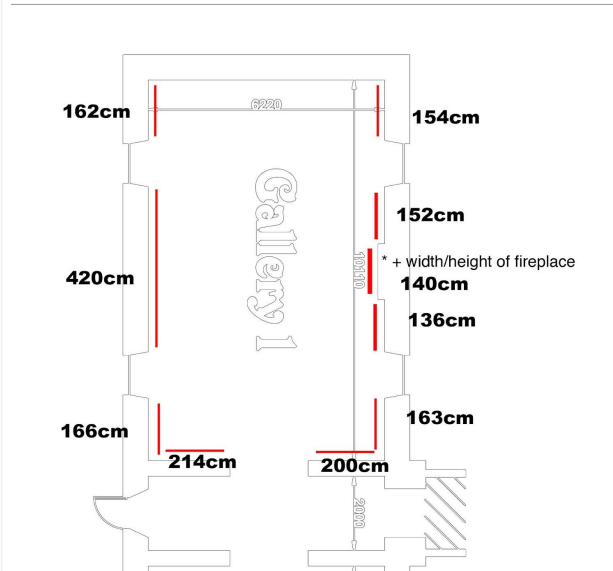
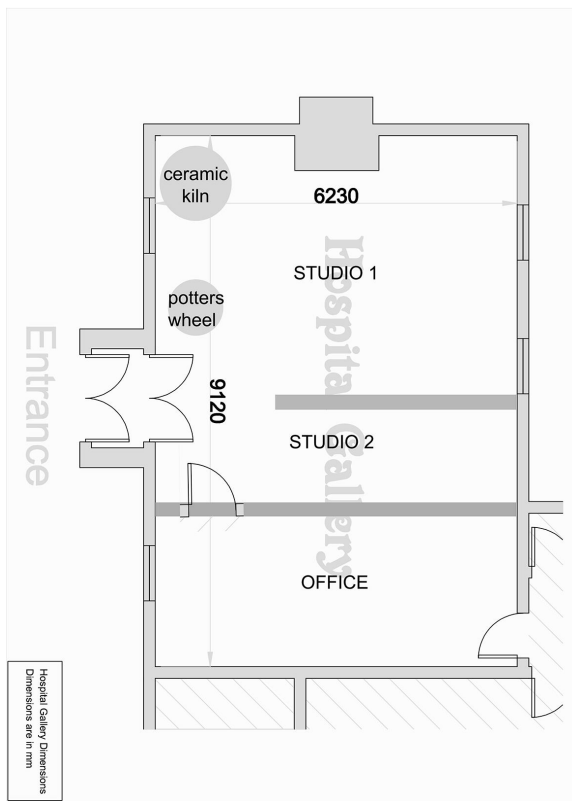

The gallery space is available between exhibitions to be used as a studio

Application and Selection

To apply:

- Complete application form (below) and save as a single .pdf file
- send to easternedgegallery@gmail.com on on/before 28th February 2023 with the subject title Artlink Exchange

****All submissions must be sent as one file in pdf format (NO zip files or additional attachments, links to google docs etc), and must not exceed 25 MB. Please do not send additional documents.**

Selection will be made by Artlink Creative Team

We hope to announce the selected artists by the end of March 2023

Criteria for Assessment of applications

- artist is living and working in Newfoundland & Labrador
- evidence of a committed artist(s) with a developed and professional approach to their work



- the ambition and experimentation inherent in the application and proposal
- proposal links in an innovative and original way to the site and surrounding areas
- artists working with the natural environment
- clear benefits to the artist(s) practice
- engagement with and benefits to local arts community

You may find it useful to watch interviews with previous artist in residence on our YouTube channel <https://www.youtube.com/@ArtlinkFortDunree>

This project is supported by the Arts Council Ireland Visual Arts, Arts Grant Award 2023 and Donegal County Council.



Application Form 2023

Important Information

Please complete all sections below

add your CV (max 2 pages)

and include 6-10 images (with descriptions) and/or video links

Save this as a pdf with the file name using your full name and which residency you are applying for e.g. YourName_ArtlinkExchangeResidency_2023.pdf

Email this as a single .pdf file to easternedgegallery@gmail.com on or before 28th February 2023

1. Name:
2. Date of Birth (dd/mm/yy):
3. Email address:
4. Telephone number:
5. Postal Address:
6. Nationality:
7. Where do you currently reside?
8. Please provide a summary biography of your artistic and professional work, this is separate to your CV supplied additionally with the application (max 100 words):
9. Please provide a short statement on your practice, (max 100 words):
10. Please explain what you hope to gain from the residency, any themes you might want to pursue, and how this opportunity will contribute to your practice, (max 300 words):
11. How, or from where, did you hear about this opportunity?



12. Have you carefully read all the information in this application form, including eligibility, exclusions and selection?
13. Insert CV here (max 2 pages):
14. Insert images with descriptions here or links to video files no more than 10mins duration:

Please sign and date (print name):

Name:

Date:

(By printing your name this confirms that all the information you have given is correct and that you have read the application guidelines.)

